

ST. Rt. 424

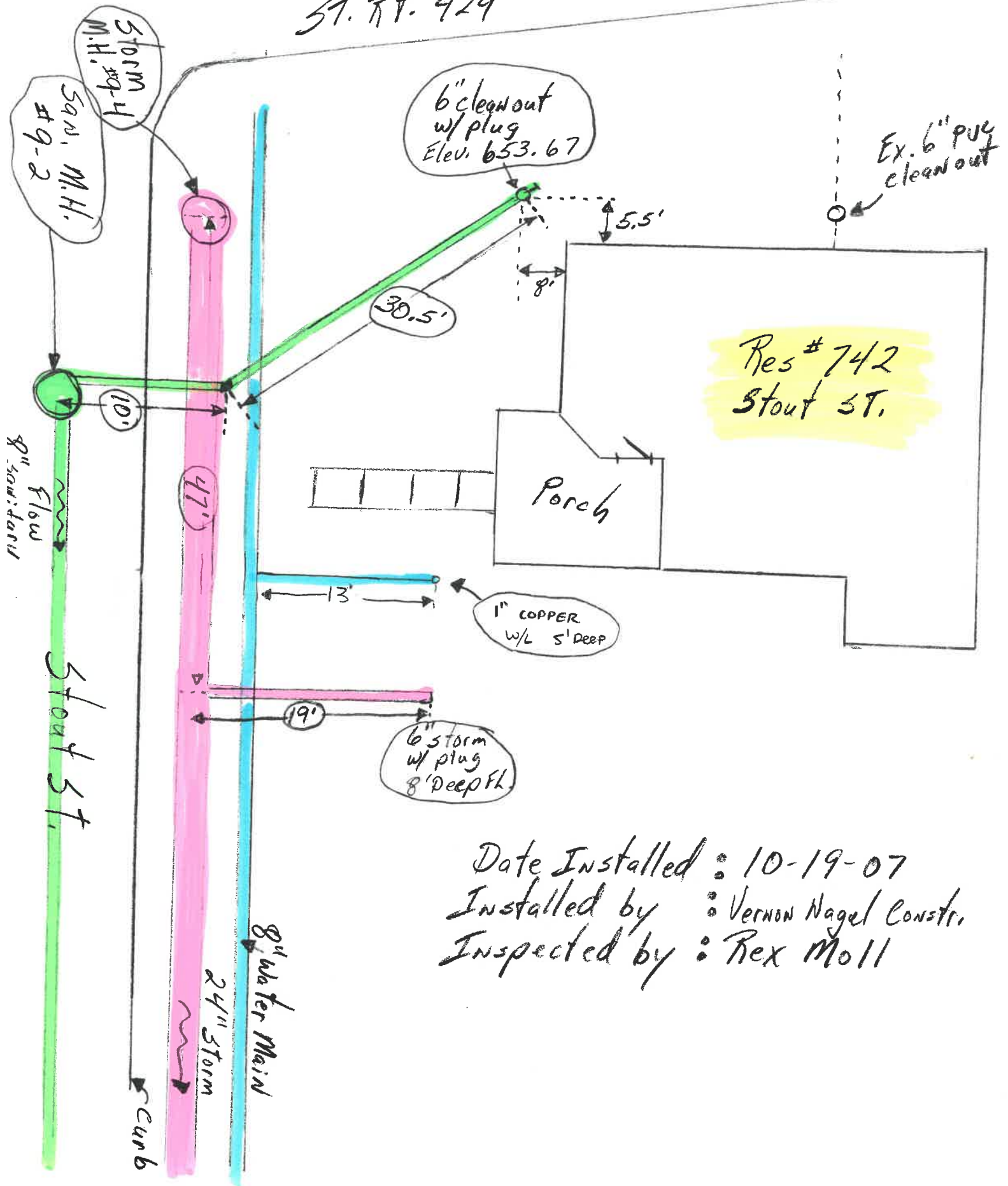

Date Installed : 10-19-07  
 Installed by : VERNON Nagel Constr.  
 Inspected by : Rex Moll

ST. Rt. 424

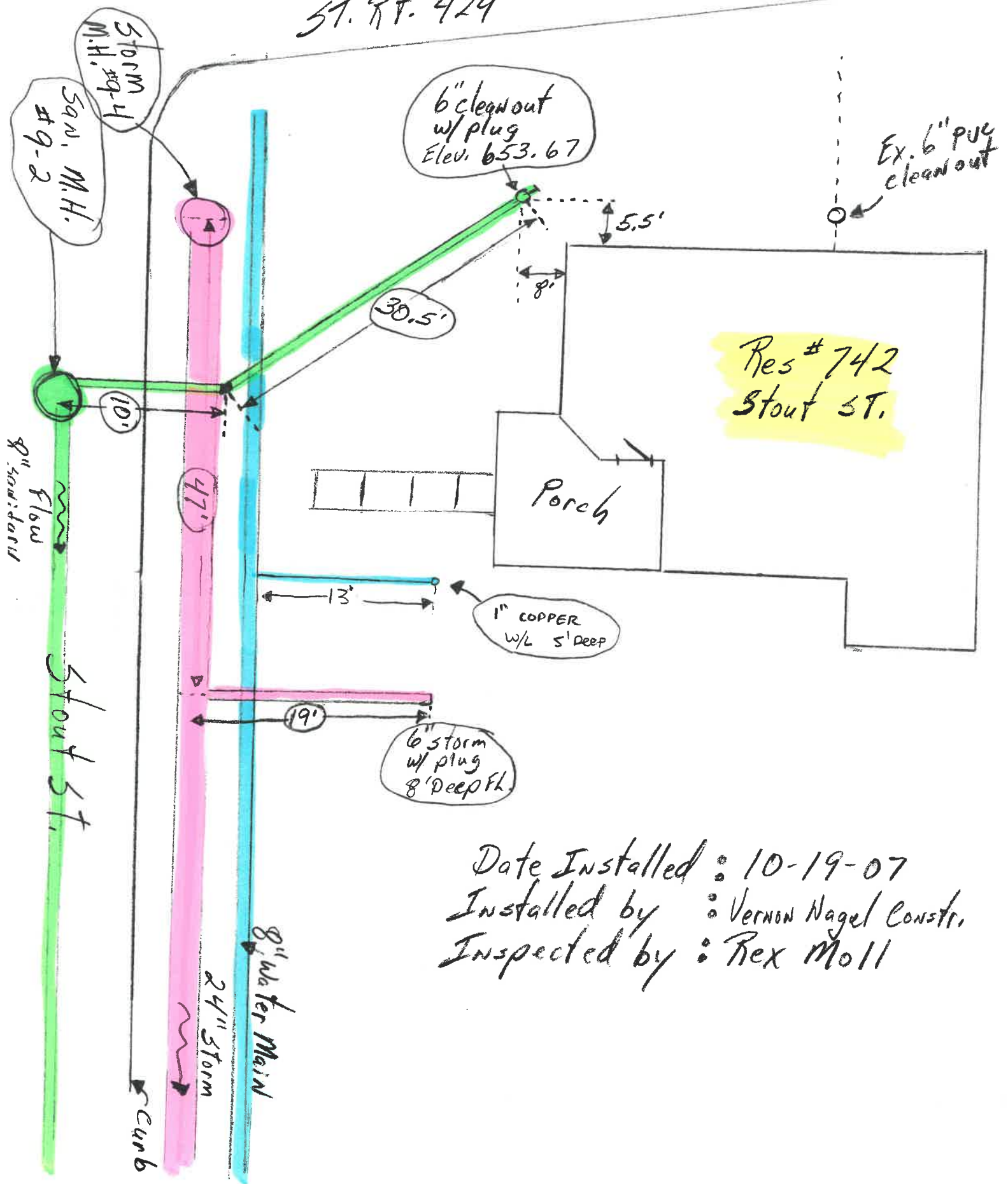

Res # 742  
Stout St.

Date Installed : 10-19-07  
Installed by : Vernon Nagel Constr.  
Inspected by : Rex Moll

ST. RT. 424

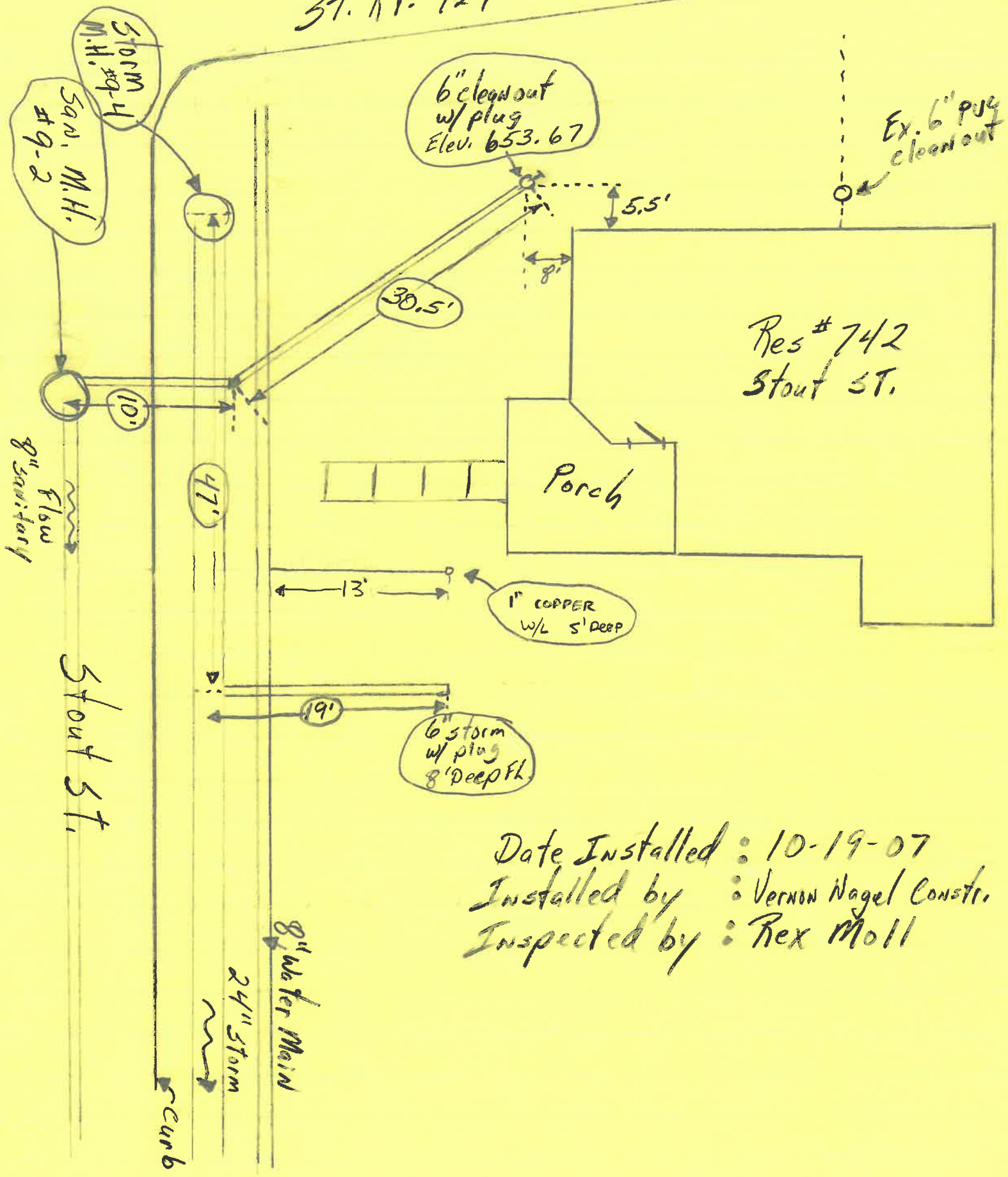

Date Installed : 10-19-07  
Installed by : Vernon Nagel Constr.  
Inspected by : Rex Moll

ST. RT. 424

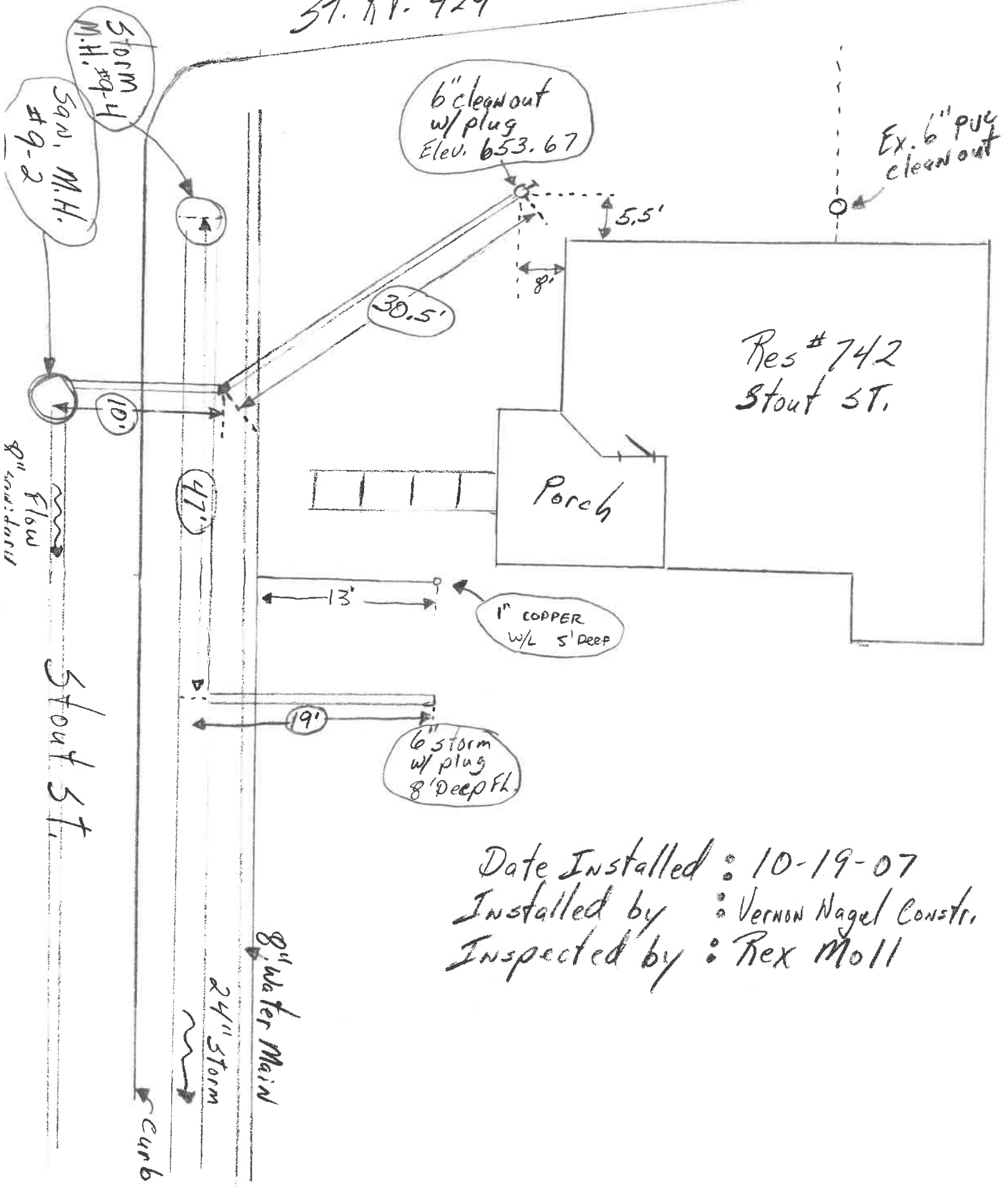

Date Installed : 10-19-07  
 Installed by : Vernon Nagel Constr.  
 Inspected by : Rex Moll

ST. Rt. 424

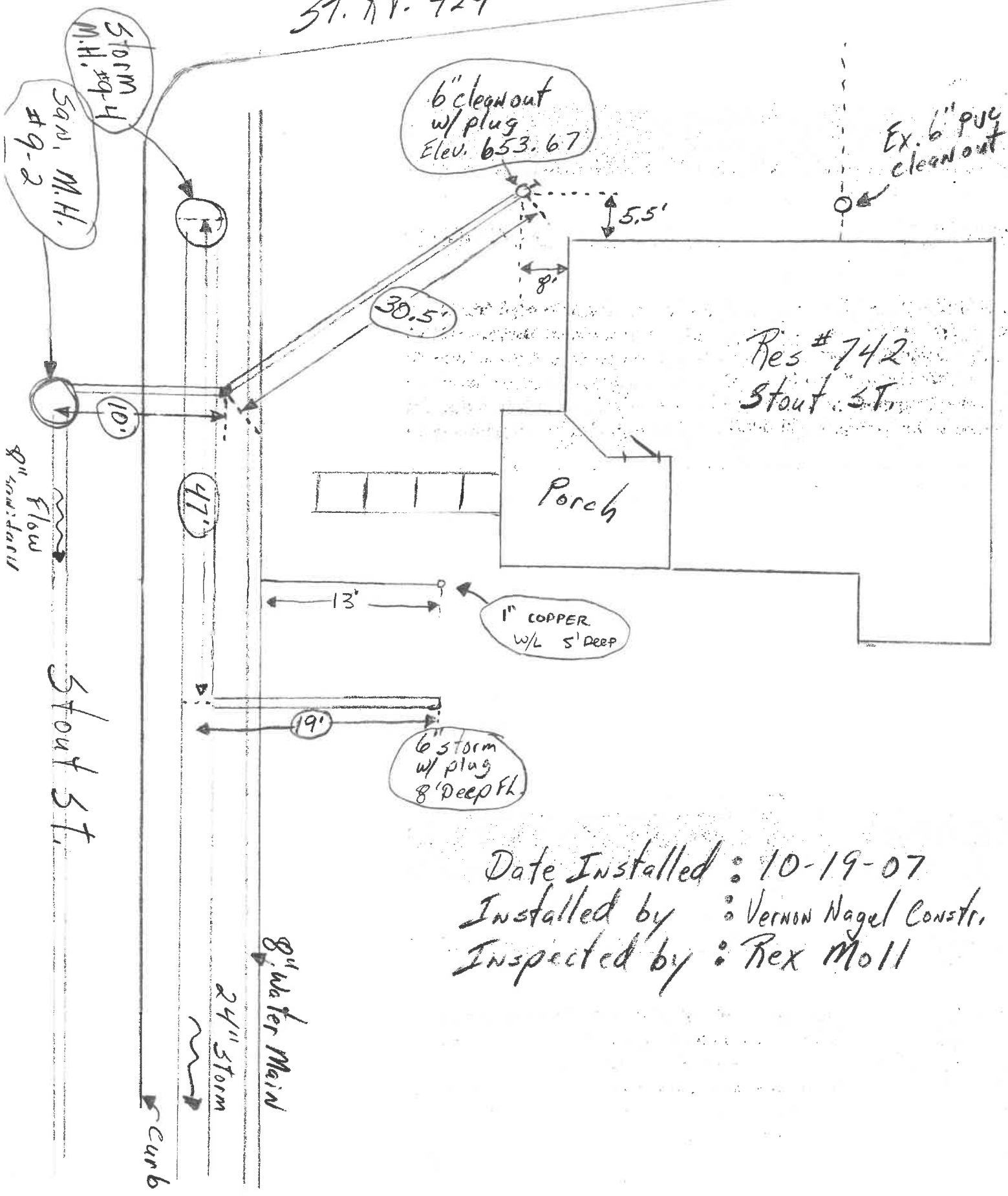

Date Installed : 10-19-07  
 Installed by : Vernon Nagel Constr.  
 Inspected by : Rex Moll

ST. Rt. 424

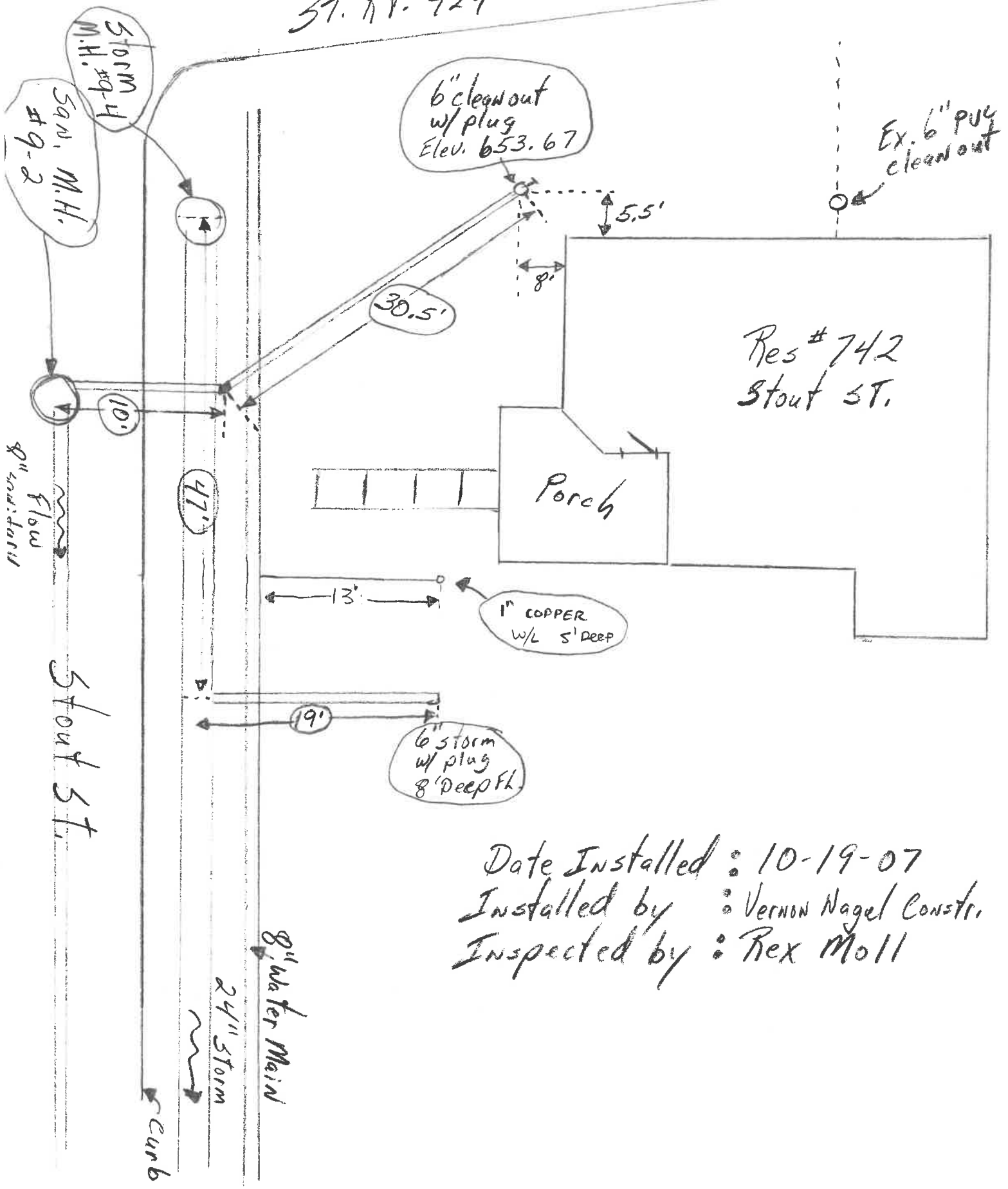

Res # 742  
Stout St.

Date Installed : 10-19-07  
 Installed by : Vernon Nagel Constr.  
 Inspected by : Rex Moll

ST. Rt. 424

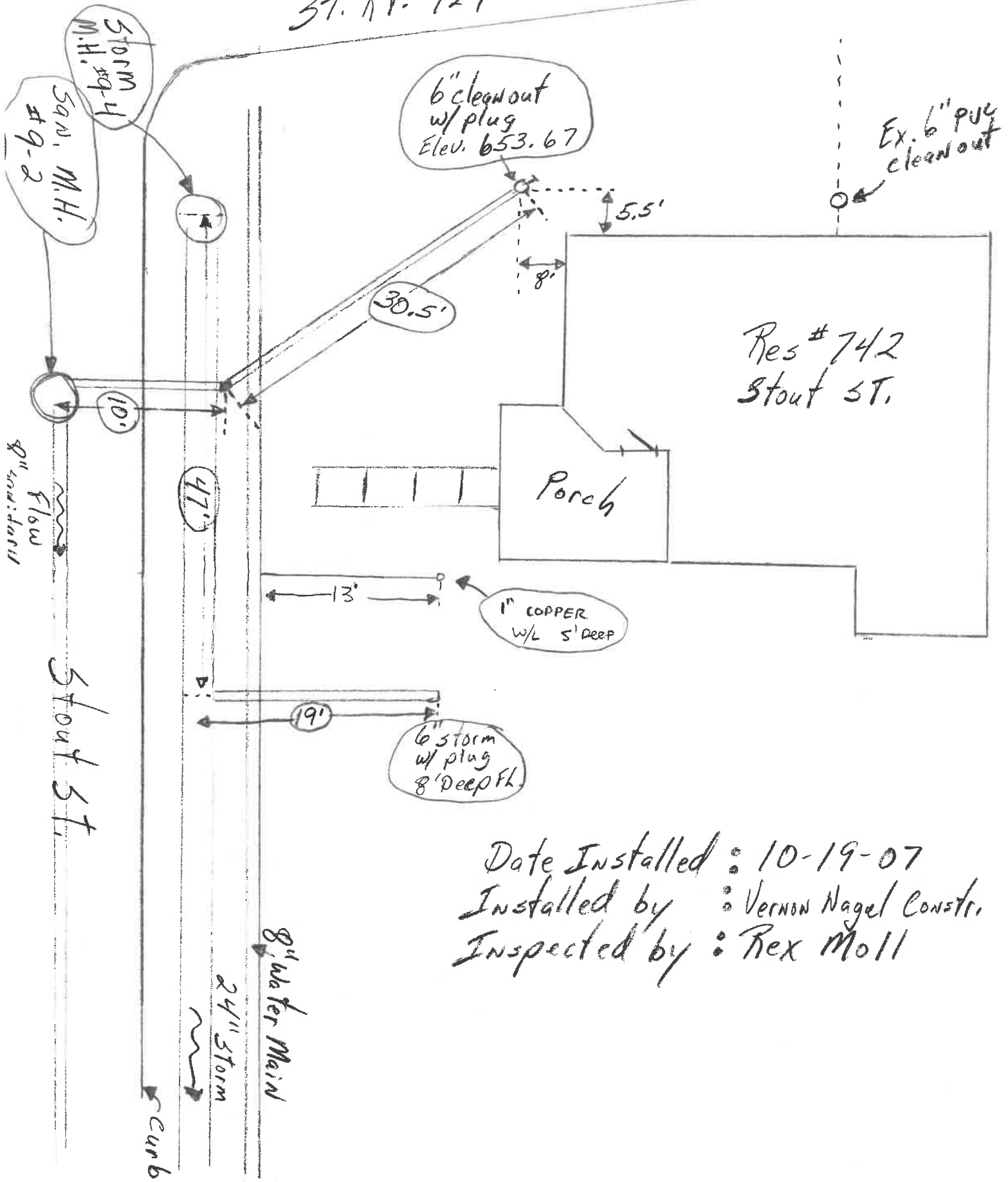

Res # 742  
Stout St.

Date Installed : 10-19-07  
 Installed by : Vernon Nagel Constr.  
 Inspected by : Rex Moll

ST. Rt. 424

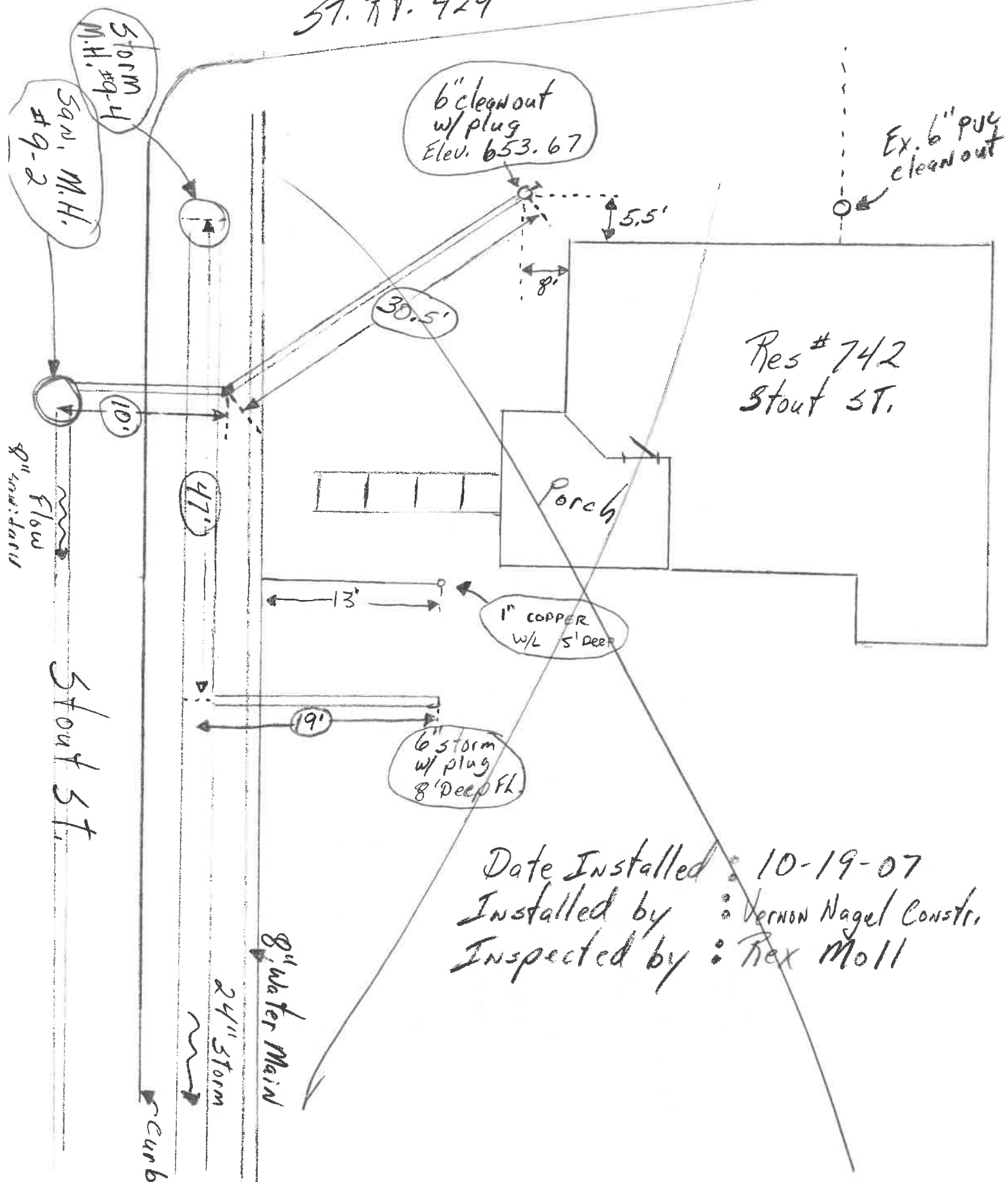

Date Installed : 10-19-07  
 Installed by : Vernon Nagel Constr.  
 Inspected by : Rex Moll